

PLANIMETRIA GENERALE

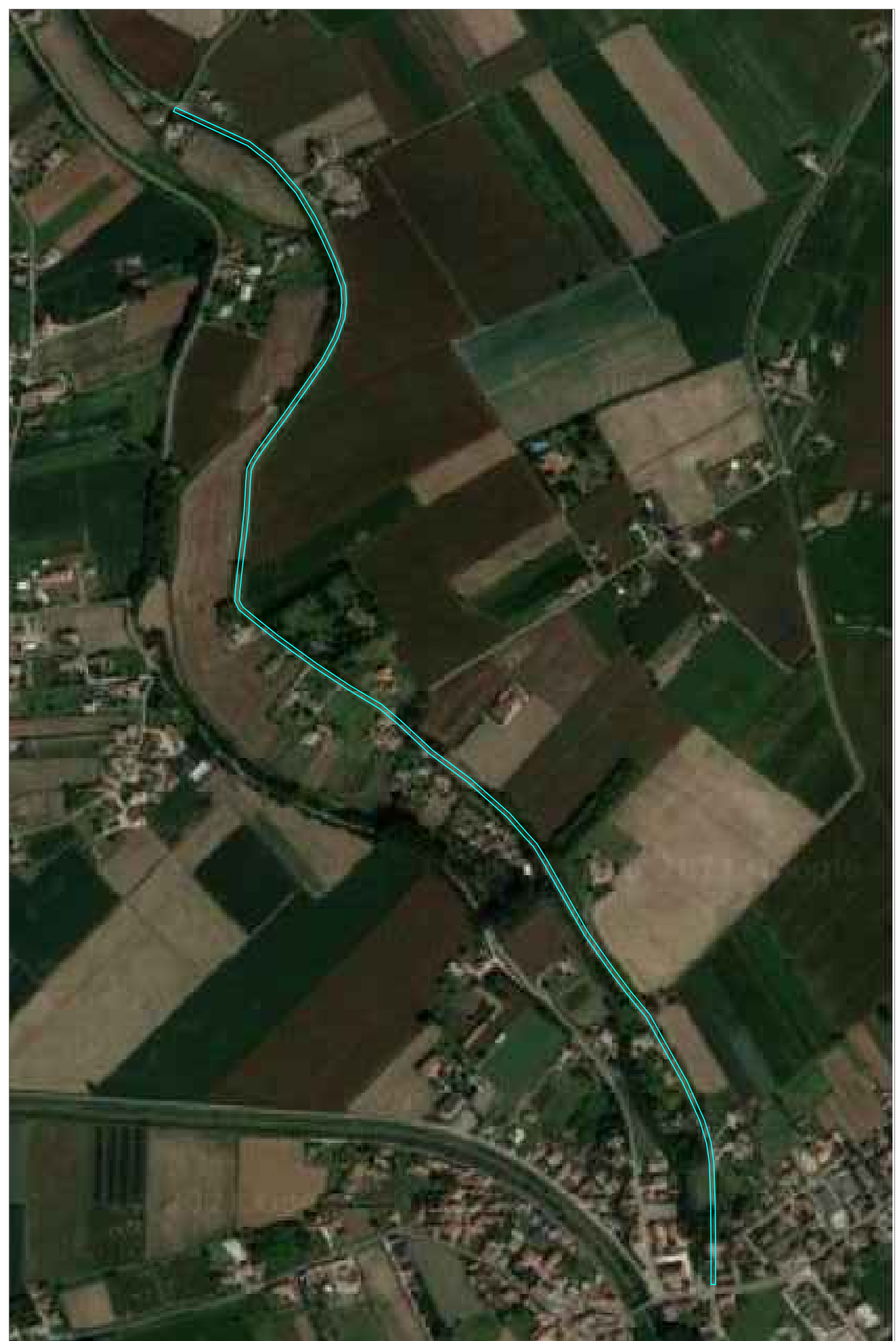

ORTOFOTO

## VIA GARDESE

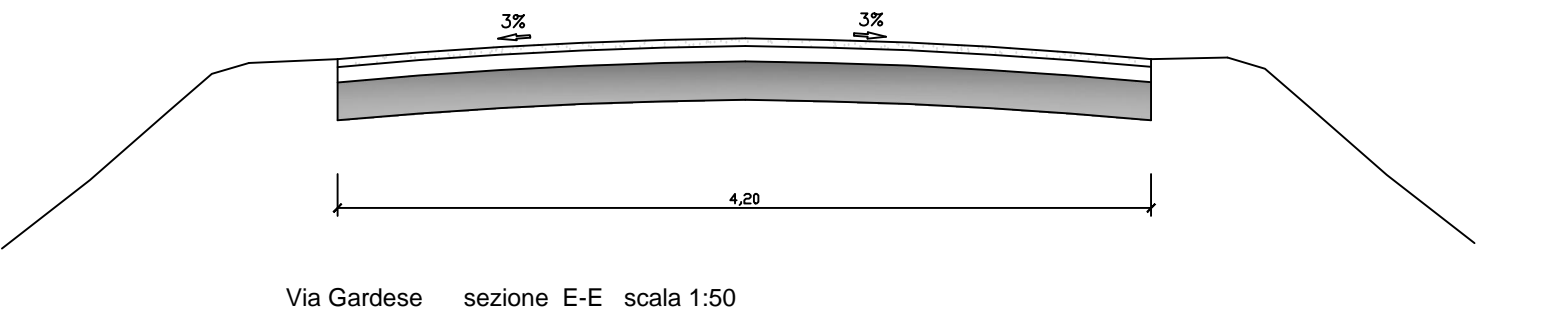
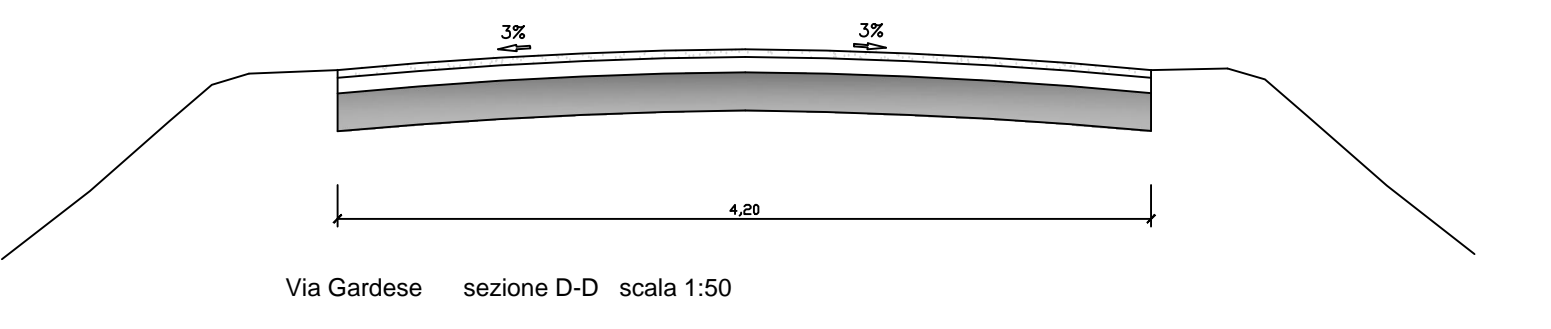
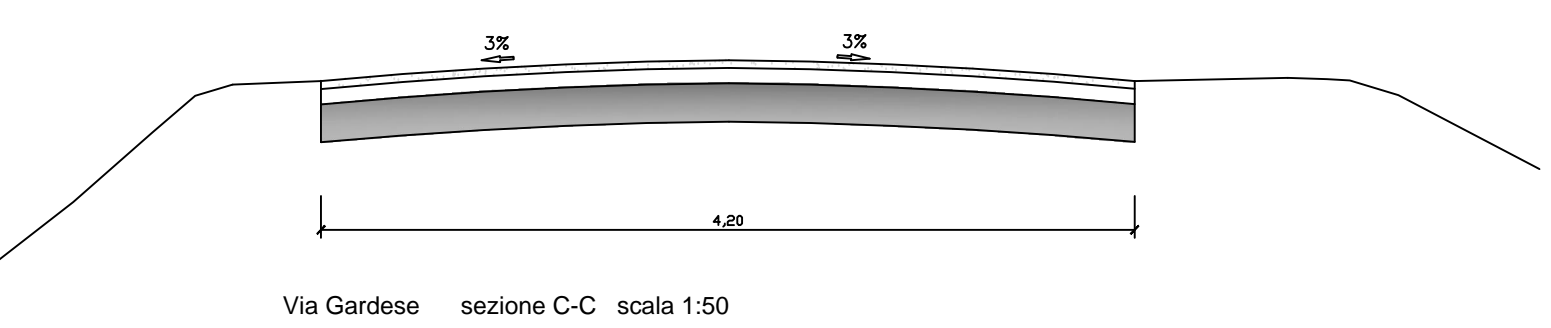
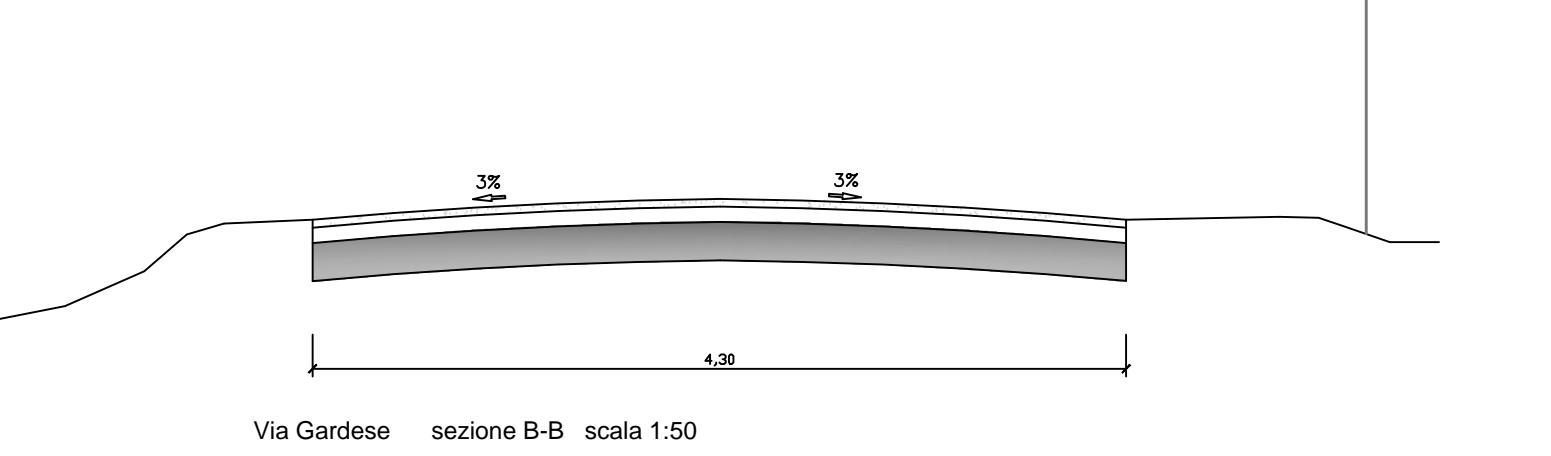
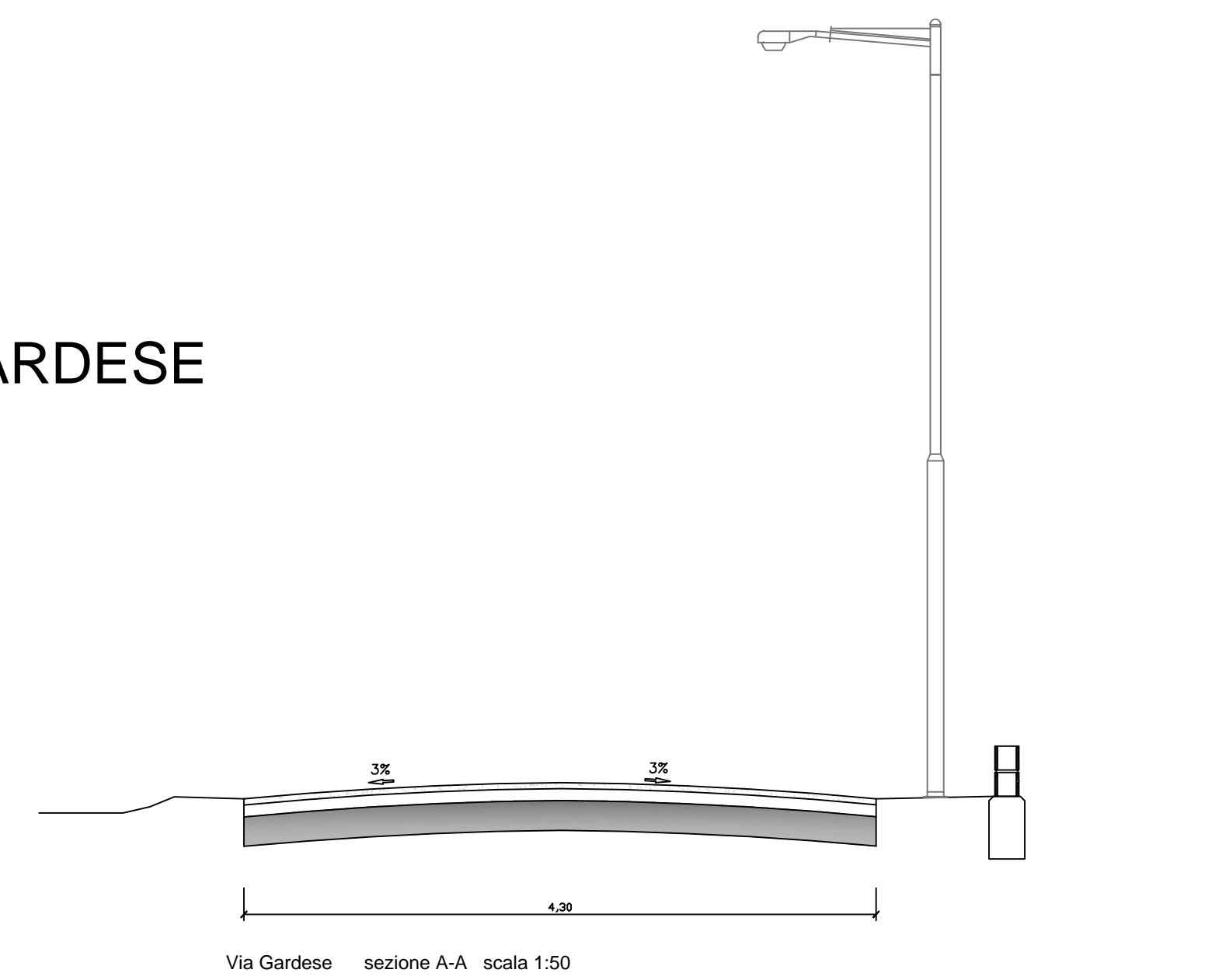

1



2

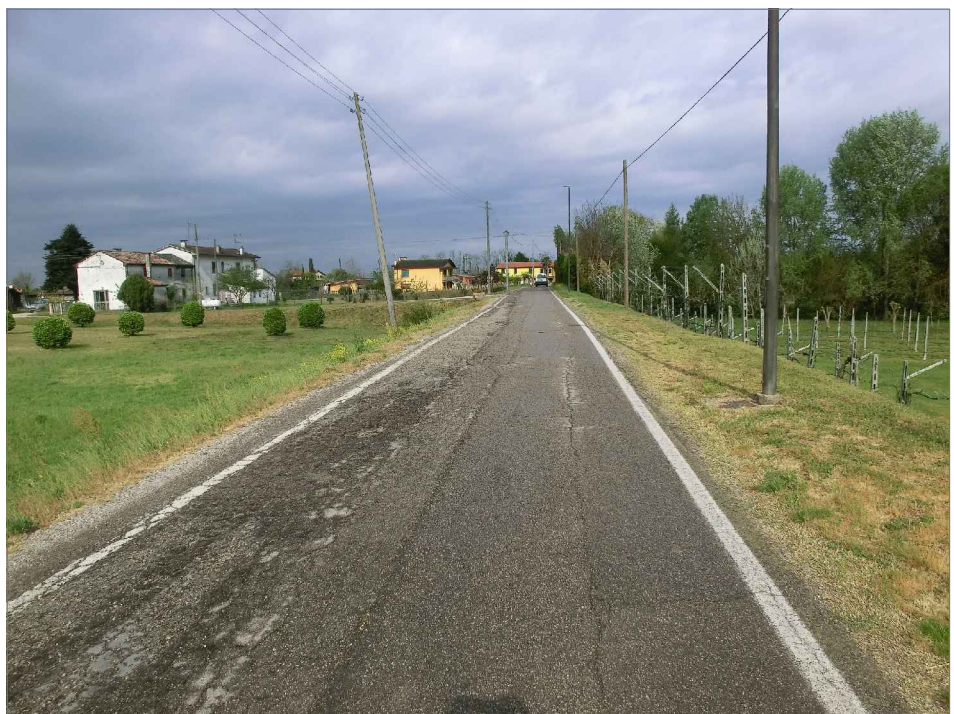

3



4



5



6

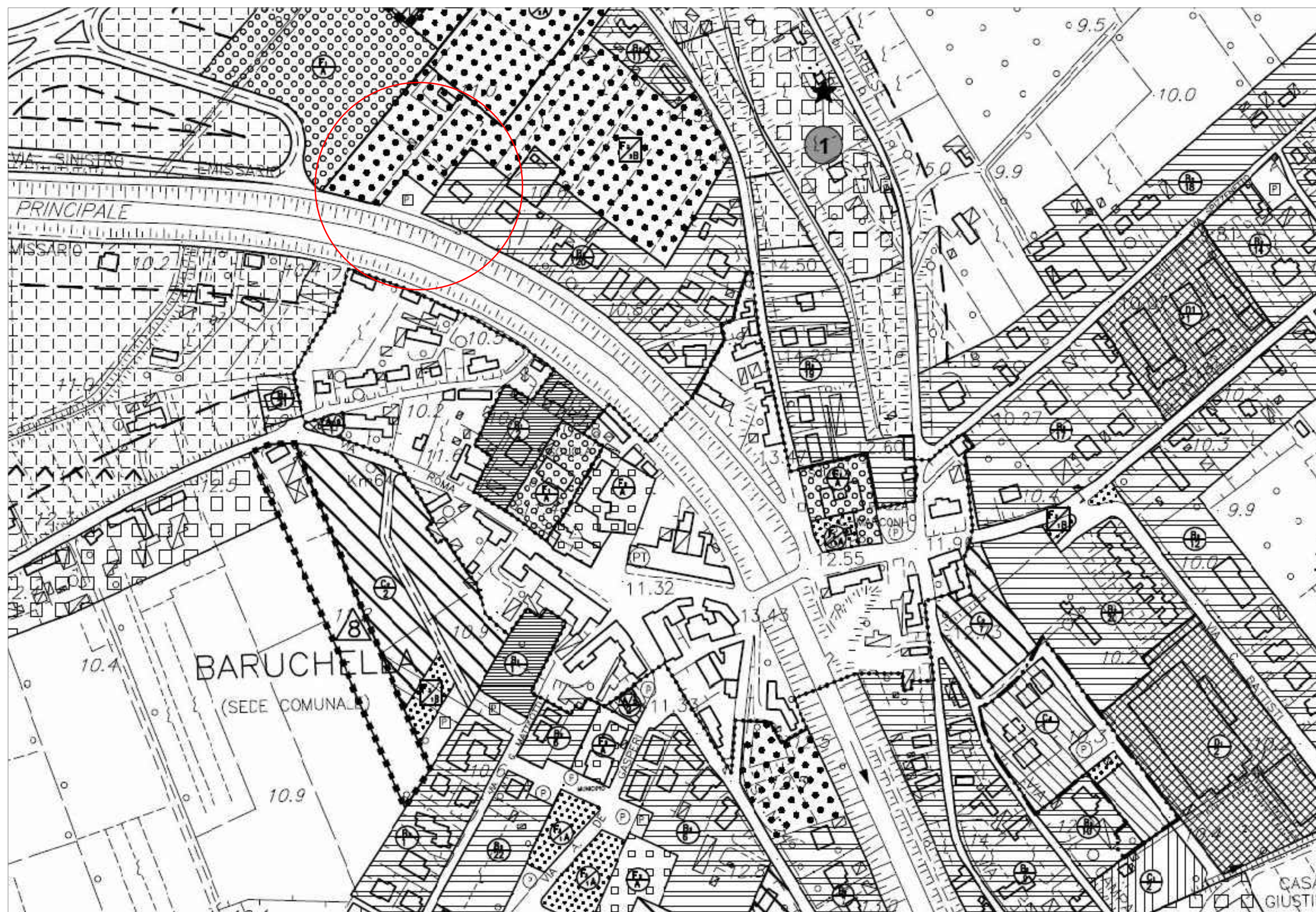

PLANIMETRIA GENERALE



1



2



3

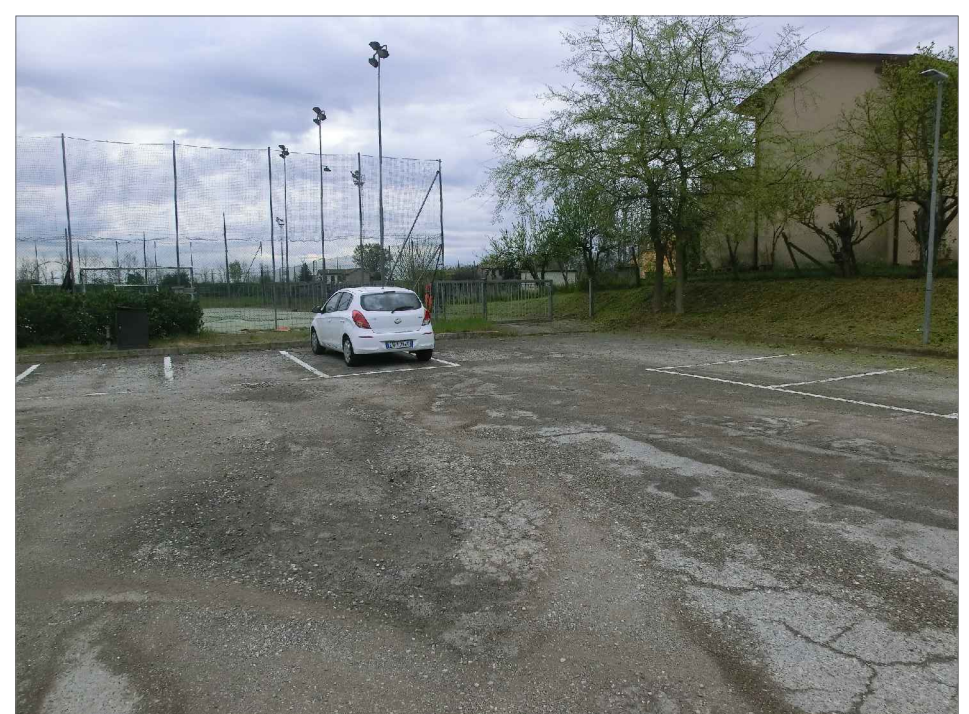

4

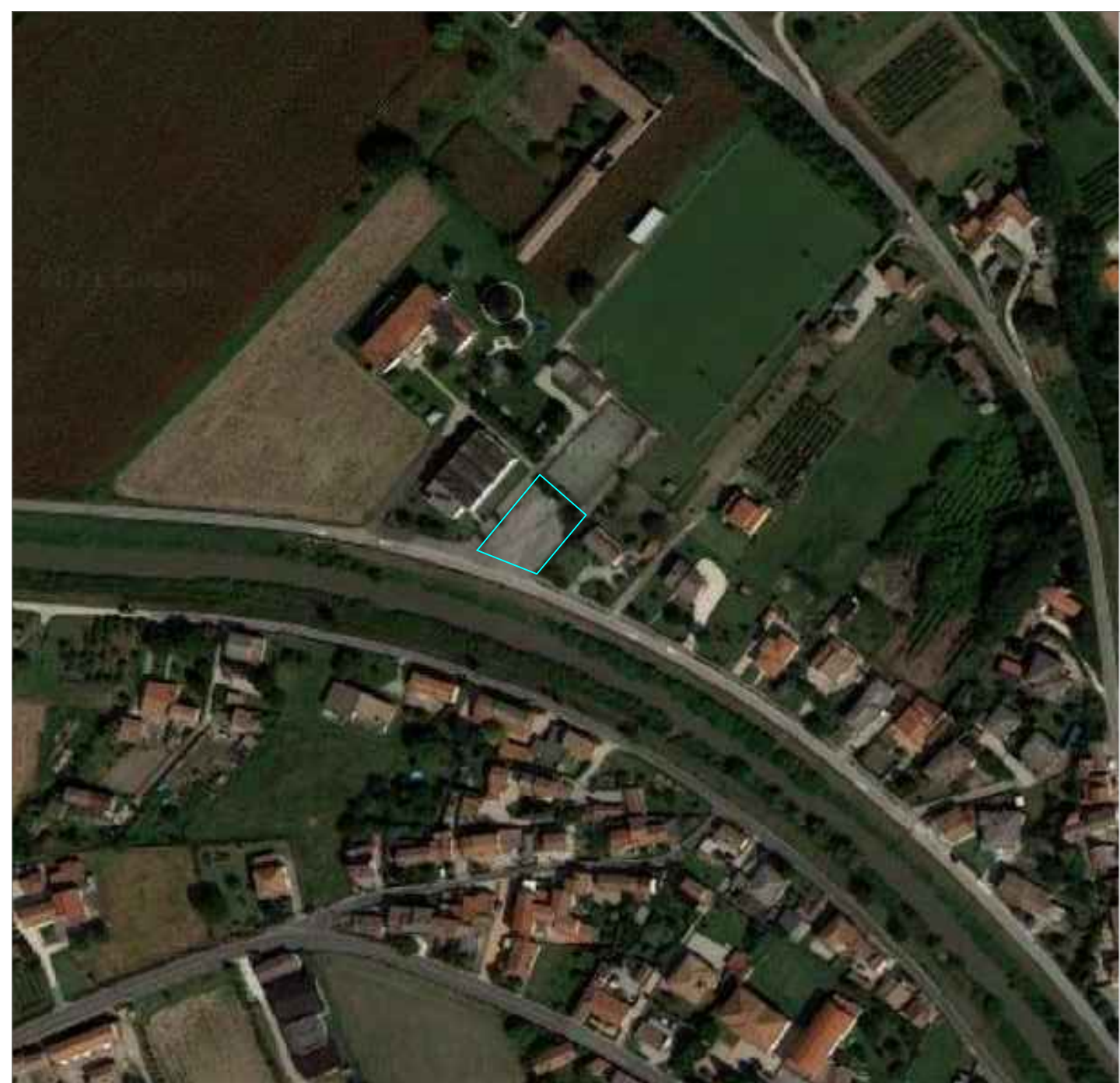

ORTOFOTO

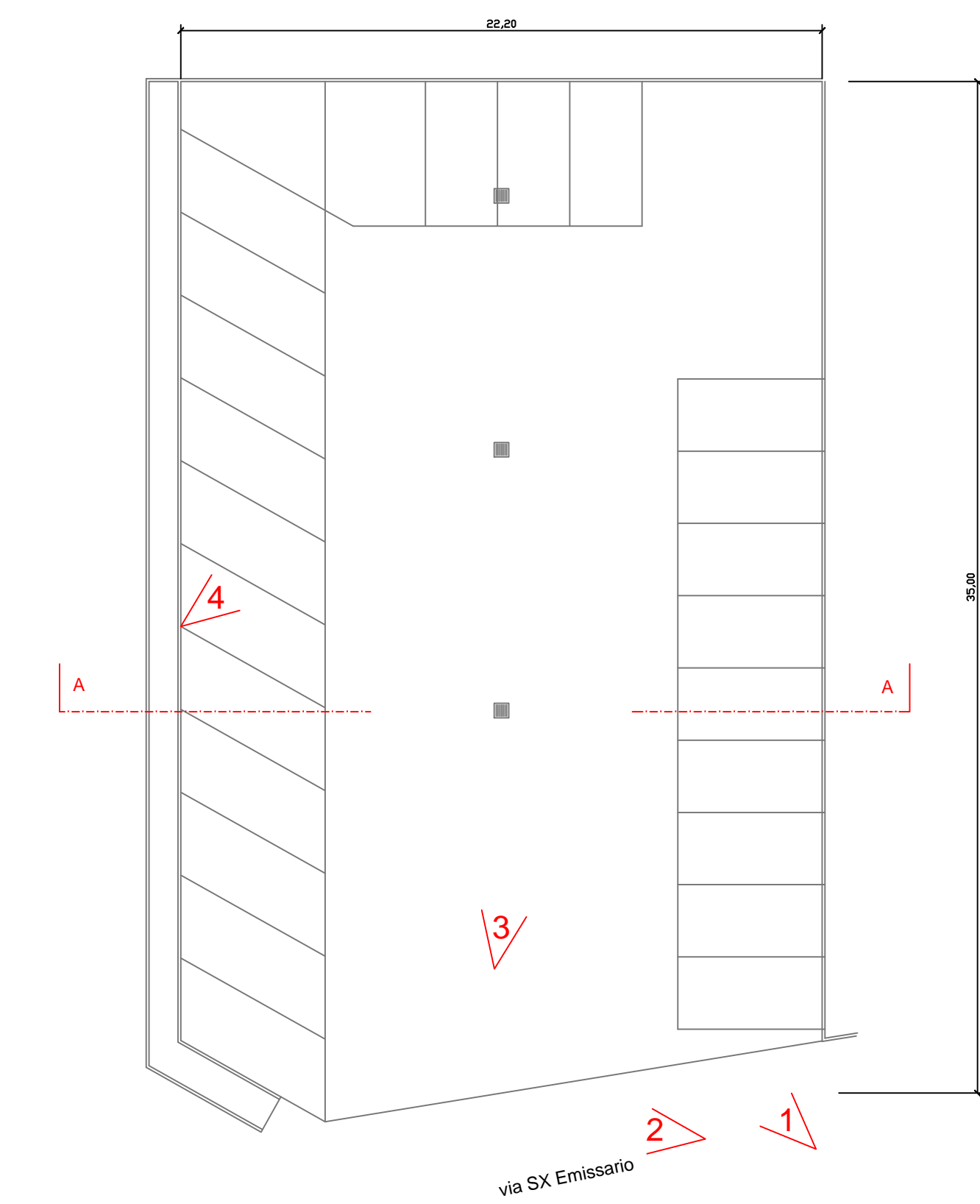

## PARCHEGGIO PUBBLICO VIA SX EMISSARIO



Parchevio via SX Emissario sezione A-A scala 1:50

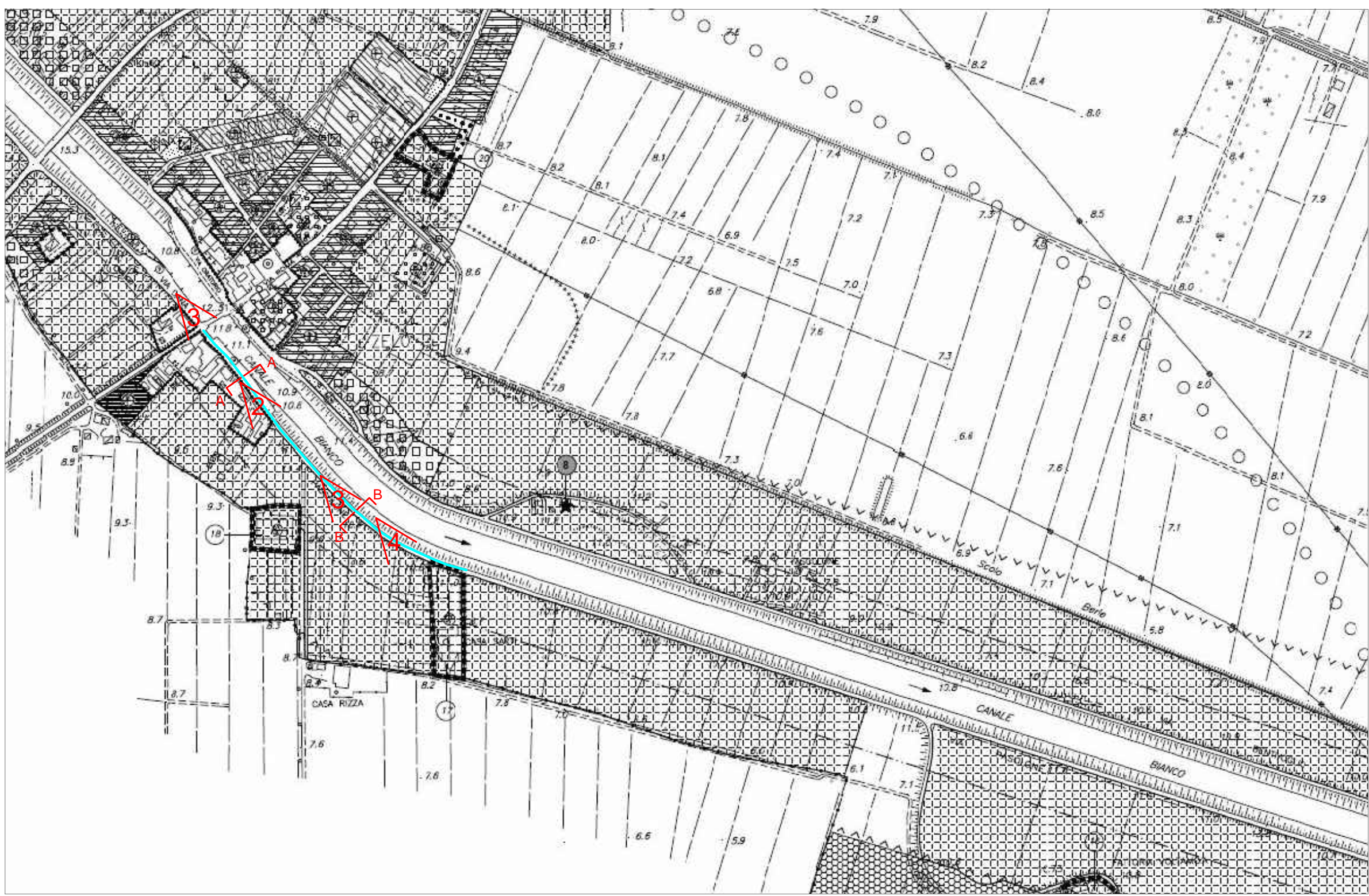

PLANIMETRIA GENERALE



ORTOFOTO



1

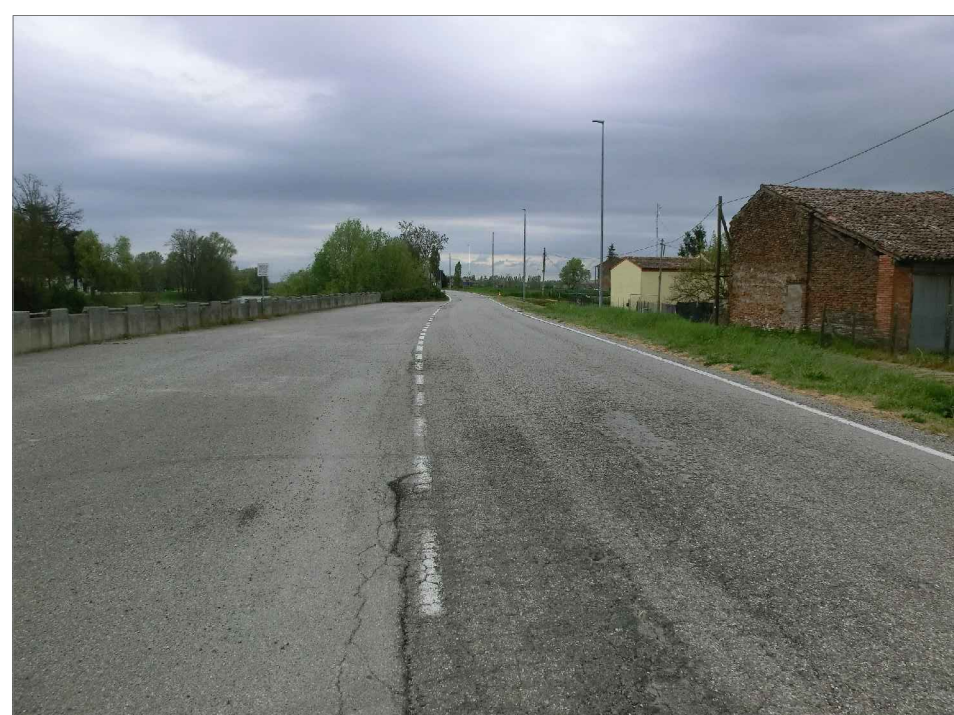

2



3



4

## VIA PASCOLONE

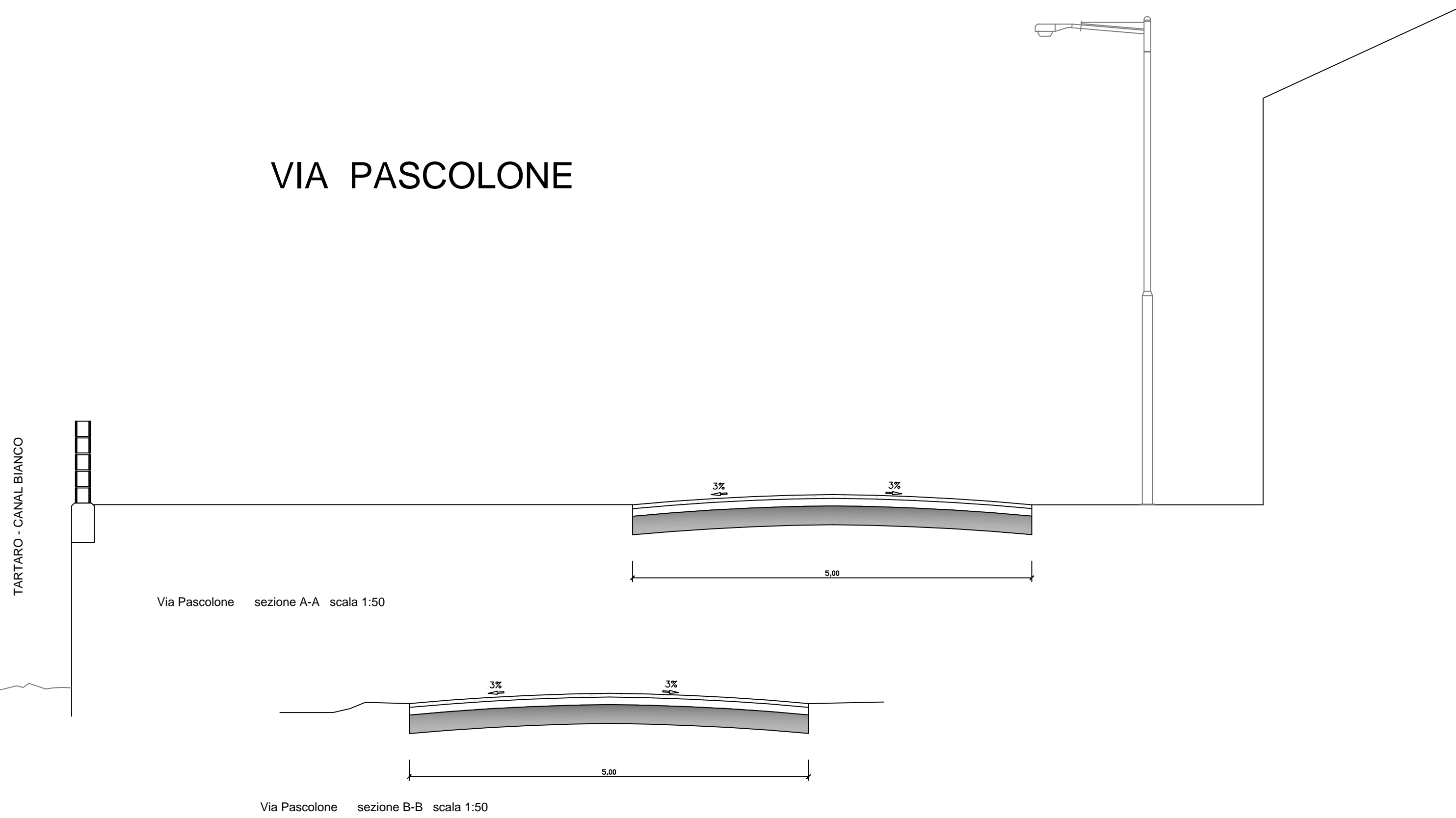

Via Pascolone sezione A-A scala 1:50

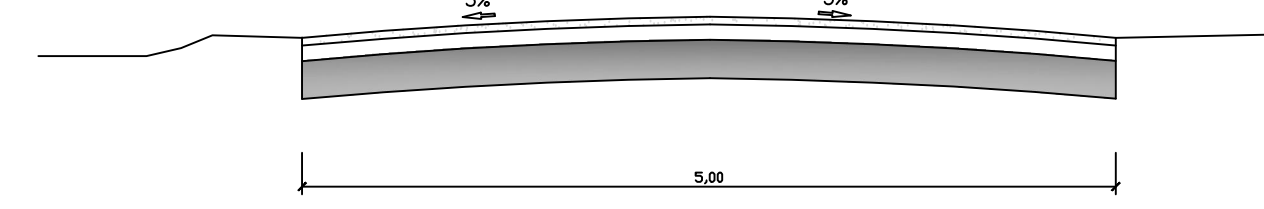

Via Pascolone sezione B-B scala 1:50

## COMUNE DI GACCANO CON BARUCHELLA

LAVORI DI MESSA IN SICUREZZA STRADE COMUNALI:  
- VIA GARDESE  
- PARCHEGGIO PUBBLICO IN VIA SX EMISSARIO  
- TRATTO DI VIA PASCOLONE IN FRAZIONE DI ZELO

PROGETTISTA:

RESPONSABILE LAVORI DEL PROGETTO:  
Geom. RICCARDO RESINI  
Responsabile Ufficio Tecnico Comunale

COMMESSA: PROGETTO ESECUTIVO

LOCALIZZAZIONE:

OGGETTO:

STATO DI FATTO  
TAVOLA: 1  
SCALA: MAGGIO 2021  
AGGIORNAMENTI:

QUESTO DISEGNO CONTIENE INFORMAZIONI DI PROPRIETA' DEL PROGETTISTA  
QUALSI SIOSSA VIENE E' VIETATO SENZA AUTORIZZAZIONE DELLA PROTEZIONE  
INFORMATICA